

57 Wellaton Street, Midland, WA 6056



House For Sale

Wednesday, 10 July 2024

57 Wellaton Street, Midland, WA 6056

Bedrooms: 6

Bathrooms: 2

Parkings: 2

Area: 1012 m2

Type: House

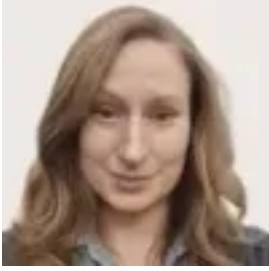

Jamie Shannon
0893034099



Ryan Jaura
0893034099

OFFERS FROM \$699,000

Presented by Jamie Shannon from Raine & Horne, 57 Wellaton Street, Midland. Discover endless possibilities with this spacious 1,012 sqm property, ideally located for convenience, practicality, and opportunity. This rare find offers two dwellings: a 1940s three-bedroom, one-bathroom house and a three-bedroom, one-bathroom transportable residence. Whether you choose to renovate these existing structures or explore a subdivision for a new, state-of-the-art home, the choice is yours to make.

Property Features:

- Approximately 1,012 sqm block located in prime Midland
- Original 1940s house with Three-bedroom and one-bathroom
- Three-bedroom, one-bathroom transportable home
- Zoned R20/R50 (Subject to Council Approval)
- Approximate dimensions 19.9m frontage and 49.9m depth

Selling "AS IS" Conveniently situated near Midvale Primary School, North Metropolitan TAFE, Midland Gate Shopping precinct, Curtin University's Midland Campus, and St John of God Hospital, this property offers the perfect blend of location and potential. To schedule a viewing, please contact Jamie at 0448 504 211 or via email at Jamie.shannon@landsdale.rh.com.au.

Disclaimer: While every care has been taken to prepare this advertisement, accuracy cannot be guaranteed. To the best of our knowledge, the information listed is true and accurate; however, it may be subject to change without warning at any time, which is often out of our control. Prospective tenants and purchasers should enquire to satisfy themselves on all pertinent matters. Details herein do not constitute any representation by the Owner or the agent and are expressly excluded from any contract. Please note that some photos may have been digitally altered and are for illustrative purposes only.