

# 65 Shamley Heath Road, Kureelpa, Qld 4560



## House For Rent

Wednesday, 26 June 2024

65 Shamley Heath Road, Kureelpa, Qld 4560

**Bedrooms: 2**

**Bathrooms: 1**

**Parkings: 3**

**Type: House**

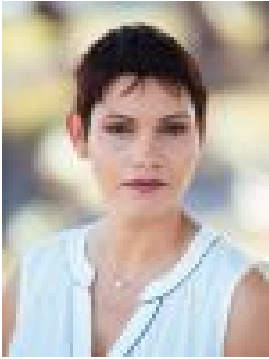

Susan Henley  
0753736539

**\$580 per week**

Palm Property Management is proud to present to the market this unique opportunity to have a home hidden away in the foothills of the Great Dividing Range. Set in the middle of a picturesque paradise complete with creek and resident platypus, this property is warm and welcoming. Located moments from the range, Nambour township and Bruce Highway this charming home offers functionality, comfort and peace that you will love coming home to. The property comprises: - Sprawling open plan lounge with air conditioning- Separate dining area - Open plan kitchen with electric cooking - Separate study area overlooking front yard - Two large bedrooms with built in robes - Well presented bathroom with bath and shower cubicle - Wraparound timber decked balcony - Under cover parking for several cars

**TERMS Lease: 12 or 18 months**

**Pets: Upon application Enviro septic system**

**APPLICATION PROCESS** You can apply for this property by clicking the 'get in touch' button on this advertisement. You will receive a link for the 2Apply application form. The service is free and is designed to help you streamline the process. It is essential that a fully completed application form is sent so that we are able to process it promptly. You can also apply for the property before viewing it by following the same process noted above.

**BOOKING AN INSPECTION** You can book in for the next inspection through this advertisement. We ask that you do not attend the inspection if you are unwell as we reserve the right not to allow persons displaying flu like symptoms to enter the property.

**Disclaimer:** Whilst every care is taken in the preparation of the information contained in this marketing Palm Property Management will not be held liable for any errors in typing or information. Interested parties should conduct independent research and due diligence to verify the accuracy of the information provided. Palm Property Management takes no responsibility for any errors or omissions and cannot be held accountable for any loss or damages incurred by any party as a result of the information provided.