

11 Pandora Street, Gregory Hills, NSW, 2557

Land For Sale

Tuesday, 20 August 2024

11 Pandora Street, Gregory Hills, NSW, 2557

Type: Land

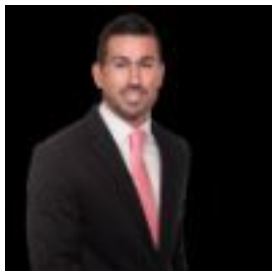

Shannon McDonnell
0434900224

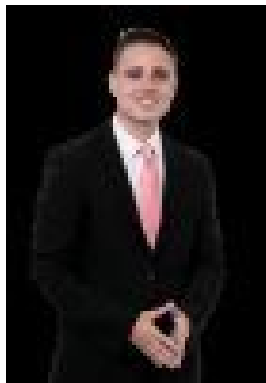

Thomas Short
0450875073

Prime Registered Land in Gregory Hills

Discover the perfect canvas to create your bespoke dream home in the thriving and vibrant, family-friendly neighbourhood community of Gregory Hills.

Enjoy easy access to local parks, schools, Gregory Hills shopping centre, and 8 minutes to Campbelltown station, all while being surrounded by picturesque natural beauty.

* Registered block

* 510sqm

* Front and Rear boundary 15m

* Side boundary 34m

** We have, in preparing this document, used our best endeavours to ensure that the information contained herein is true and accurate to the best of our knowledge. Prospective purchasers should make their own enquiries to verify the above information.