

# Lot 078, 6 Blaga Way, Nords Wharf, NSW 2281

## Residential Land For Sale

Tuesday, 7 May 2024



Lot 078, 6 Blaga Way, Nords Wharf, NSW 2281

Area: 582 m2

Type: Residential Land

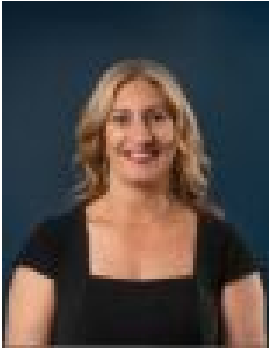

Victoria De Marchi  
0402818080



Annabel Nist  
0473364466

**\$599,000**

Sylvia Waters, Nord's Wharf is positioned in an idyllic lakeside address in one of Lake Macquarie's most sought-after lifestyle suburbs. Carefully planned by a team of leading consultants, Sylvia Waters incorporates 100 residential land lots, providing the perfect blank canvas to start planning your dream home. Last release of coastal living lots available! Contact one of our sales consultants today to secure a block now. - Registered & ready to build - Generous lot size, ideal for narrow or two storey designs- Gentle slope, perfect for split slab construction or full split level to maximise floor area- Easterly aspect to living/alfresco areas Whether you're enjoying Sylvia Waters from the comfort of your new home, paddling the clear blue waters of Nords Wharf, lounging on the pristine sands of Catherine Hill Bay, or exploring the untouched bushland of Wallarah National Park, its breathtaking beauty and simplistic lifestyle will be unrivalled.