

Lot 16, 21 Sleeper Rise, Garfield, Vic 3814

Sold Residential Land

Thursday, 12 October 2023



Lot 16, 21 Sleeper Rise, Garfield, Vic 3814

Area: 1001 m2

Type: Residential Land



Rachael Woodham
0405156857

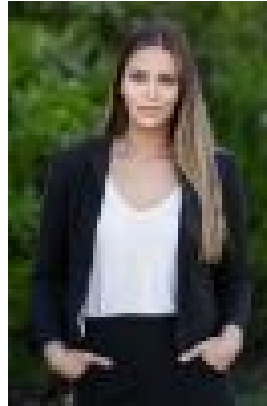

Natascha Verkaik
0405156857

Contact agent

Prestige location in the newest street in town Sleeper Rise set just off Barker RD with the beautiful big custom builds in Oreti Crt and views out to the mountains Backing on to farmland this property offers that real country lifestyle feel on a quarter acre 1001m² approx. for you to build your dream home. The location is perfect with the primary school, train station and the main street all within walking distance. Garfield being the home of the south easts best theme park Gumbuya World, Mount Cannibal walking tracks, main street filled with cute little cafe's, pub and new Thai restaurant 19.25m frontage 52m depth set at the top of the hill with a near level block with views to Baw Baw, great size block to get creative with your build and include landscaping and still offer plenty of room for a big shed for the caravan Vacant land in Garfield is very hard to come by let alone a block of land that will have prestige new homes as neighbours. Don't think too long and hard about this one as it wont last long!!Lock in your builder! This new estate is titled and ready to build now :)