

Lot 2, 146 Archer Street, Shepparton, Vic 3630

Sold Residential Land

Thursday, 8 February 2024

Lot 2, 146 Archer Street, Shepparton, Vic 3630

Area: 378 m2

Type: Residential Land

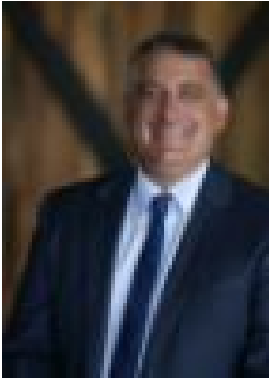

Rocky Gagliardi
0358311800

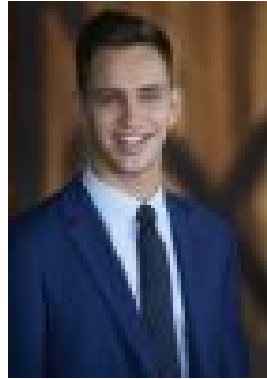

Adam McCurdy
0358311800

Contact agent

Located close to Archer St Shopping Centre, St. Mel's Primary School & Shepparton CBD, this comfortable 378m² allotment is awaiting its new owner! The ideal block for a first home buyer looking to get into the market or an investor looking to build and get a return do it's a affordability and great location.