

# Lot 2 King Creek Road, King Creek, NSW 2446

## Residential Land For Sale

Thursday, 13 June 2024

Lot 2 King Creek Road, King Creek, NSW 2446

Area: 10 m2

Type: Residential Land



Logan Taffe  
0255439833

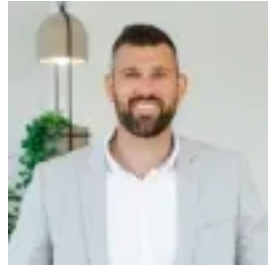

Matt King  
0255439833

## Expression Of Interest Ending 5th July, 12:00pm

Nestled amidst nature's embrace, Lot 2 King Creek offers a rare opportunity to experience the serenity of rural living. With its fully fenced private block, you'll find unparalleled tranquillity and seclusion. Enjoy direct access to the nearby state forest, perfect for biking adventures or horseback riding escapades. Picture your dream home atop an elevated house site, boasting breathtaking views of the surrounding landscape. Build your sanctuary and relish in the bliss of rural living. Don't miss out on this rare opportunity, Call Logan today on 0429 005 991 - 15 Minutes to Port Macquarie CBD- Potential for sub division (STCA)- Horse arena at the front of the block - Elevated house site- Maintained pastures  
Property Details: Council Rates: \$2,000 p/a approx Land Size: 10.23 HADISCLAIMER: The information contained in the advertising of this property is based on information provided to the agents, and the vendor and agents expressly disclaim any liability arising therefrom. The accuracy of the information cannot be guaranteed, and prospective purchasers should make their own enquiries and form their own judgement as to these matters.