

Lot 24,25,26 Bertha Street, Caboolture, Qld 4510

Residential Land For Sale

Sunday, 26 May 2024



Lot 24,25,26 Bertha Street, Caboolture, Qld 4510

Area: 2427 m2

Type: Residential Land

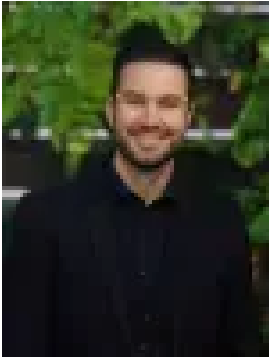

Mitchell Younger
0488458887

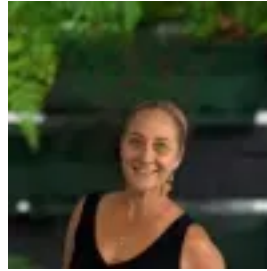

Melanie Pellow
0419778304

\$2,400,000

CABOOLTURE CENTRE ZONING3 TITLESTIGHTLY HELD PROPERTY•2427m2 Land Parcel•Caboolture Centre Zoning•High volume of foot and vehicle passing traffic•Caboolture is situated in the Moreton Bay Region which is currently in the top 3 fastest growing regions in Australia.LOCATION: •Public and Private schools•Caboolture Train Station•King Street Shopping District•Doctors and other health facilities•Caboolture Courthouse •Centrelink and various government service offices This prime location in the heart of town is situated 1 minute walking distance to Caboolture Train Station. A rare opportunity to purchase three adjoining lots, this parcel of land presents endless possibilities, making it a dream investment not to be missed! Please contact agents for appointment: Mitchell Younger 0488 458 887 mitchell.younger@atrealty.com.au Mel Pellow 0419 778 304 mel@atrealty.com.au Jordan Ivins 0407 010 391 jordan@atrealty.com.auDisclaimer: Whilst every effort has been made to ensure the accuracy of these particulars, no warranty is given by the vendor or the agent as to their accuracy. Interested parties should not rely on these particulars as representations of fact but must instead satisfy themselves by inspection or otherwise.