

Lot 27 Lewis Crescent, Finley, NSW 2713

Sold Residential Land

Friday, 29 September 2023



Lot 27 Lewis Crescent, Finley, NSW 2713

Area: 757 m2

Type: Residential Land

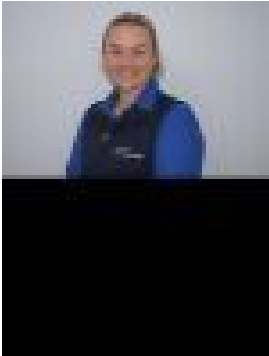

Samantha Arthur

\$85,000

757.9m2 Approx - Lot 27, Lewis Crescent Block This block is ready to build your dream home on and enjoy, Close to the main shopping precinct of Finley. Services available; * Power * Sewer * Treated and untreated water * High speed NBN This block has the following positive covenant- The owner of the burdened lot must substantially commence the construction of a dwelling house on the burdened lot within 24 months of the date of the registration of the above mentioned plan. Positive Covenant requires erection of a 1.8M high colourbond "neetascreen" fence or equivalent in "Harvest" or equivalent colour. Please contact Samantha Arthur on 0428 831 891 or Jackie Lockhart on 0428 831 898.