

Lot 32 293-329 John Oxley Drive, Thrumster, Port Macquarie, NSW 2444

Sold Residential Land

Monday, 22 January 2024

Lot 32 293-329 John Oxley Drive, Thrumster, Port Macquarie, NSW 2444

Area: 536 m2

Type: Residential Land



Paul Loughland
0402639265

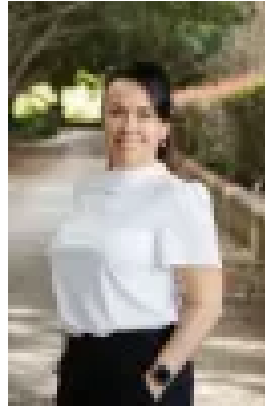

Arcadia Loughland
0408301970

Contact agent

Don't miss out on this prime opportunity! A spacious and picturesque 539.6m² block of land awaits you. Build your dream home on this north to rear block in this sought-after location, close to amenities and natural beauty. Approximate registration March 2024. Approximate locations: -Charles Sturt University 350m-Lake Innes Shopping Village 350m-Base Hospital 950m-Town Beach 6.1km-Port Macquarie Airport 6.4km. Secure your future today! Contact our team for more information on 0447 020 742. **DISCLAIMER:** The information contained in the advertising of this property is not based on any independent enquiries or knowledge of the agents, and the vendor and agents expressly disclaim any liability arising therefrom. The accuracy of the information cannot be guaranteed, and prospective purchasers should make their own enquiries and form their own judgement as to these matters. **Agent Declares Interest**