

Lot 35 Riverdowns Drive, Halifax, Qld 4850



Residential Land For Sale

Saturday, 13 April 2024

Lot 35 Riverdowns Drive, Halifax, Qld 4850

Area: 2383 m2

Type: Residential Land

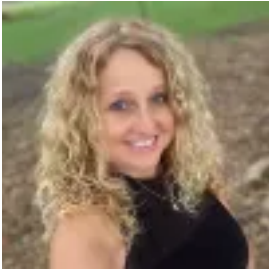

Marie Hubert
0747766270

\$95,000

The Hinchinbrook Shire is abundant with beaches, rivers, channels, estuaries, islands, mountains, waterfalls, trees and wildlife. RIVERDOWNS ESTATE, located in the historic town of HALIFAX, is a prestige development of acreage rural residential home sites. Whether you are raising a family, retiring, holidaying or just investing RIVERDOWNS is the best value the Wet Tropics has to offer. Riverdowns Estate comprises of Boutique Rural Allotments ranging in size from 2010sqm (1/2 acre). The development is nestled amidst broadacre farmland and will be build ready by approx July 2023. The allotments will be serviced by town water, underground power & sealed \$ kerbed roads, all only a short walk to shops and school. Halifax is a riverside hamlet boasting 2 hotels, supermarket / post office, service station, Hardware/produce, Police Station, primary school, butcher, tackle shop, engineering works, landscape yard & boat ramp. Lot 35 - 2383sqm 95K. Call our agents at Ray White Ingham today for further information. #property outline indicative only