

Lot 352 Everleigh Crescent, Bohle Plains, Qld 4817

House For Sale

Thursday, 6 June 2024



Lot 352 Everleigh Crescent, Bohle Plains, Qld 4817

Bedrooms: 4

Bathrooms: 2

Parkings: 2

Area: 800 m2

Type: House



Ian Maloney
1300455557

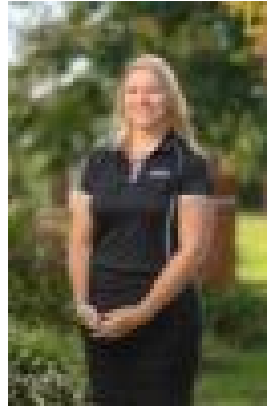

Sarah Wheatley
1300455557

\$748,100

Our Solana is the perfect family home offering privacy, all the bedrooms are separated from the living areas and media room, the master bedroom is a wonderful retreat with a large walk-in-robe and separated toilet from ensuite. To be built by HIA and Master Builders award winners Ellis Developments, this home presents the best opportunity to get into Townsville's property market whether you are a first time buyer or seasoned investor. Harris Crossing is a prestige estate so close to many schools and shops and located on the banks of the Bohle River. All Ellis Developments Homes Feature:

- 2.7m ceilings
- 40mm stone breakfast bar benchtops
- Two types of termite protection
- Airconditioning in every room
- Security screens
- Roller blinds
- Blanco kitchen appliances
- 3 step cornices in the living areas
- Custom cabinets with soft close doors

Book an appointment today to secure this Family home as lots are selling fast!