

# Lot 38 Lewis Crescent, Finley, NSW 2713

## Sold Residential Land

Thursday, 5 October 2023



Lot 38 Lewis Crescent, Finley, NSW 2713

Area: 753 m2

Type: Residential Land

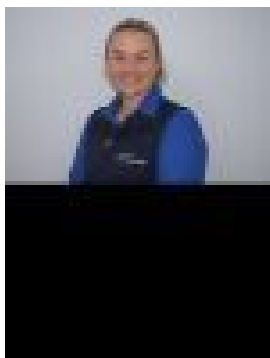

Samantha Arthur

**\$85,000**

753.4m2 Approx - Lot 38, Lewis Crescent Block This block is ready to build your dream home on and enjoy, Close to the main shopping precinct of Finley. Services available; \* Power \* Sewer \* Treated and untreated water \* High speed NBN This block has the following positive covenant- The owner of the burdened lot must substantially commence the construction of a dwelling house on the burdened lot within 24 months of the date of the registration of the above mentioned plan. Positive Covenant requires erection of a 1.8M high colourbond "neetascreen" fence or equivalent in "Harvest" or equivalent colour. Please contact Samantha Arthur on 0428 831 891 or Jackie Lockhart on 0428 831 898.