

**15 Paxton Street, Malvern East, Vic 3145**

**buxton**

**Residential Land For Sale**

Tuesday, 2 July 2024

15 Paxton Street, Malvern East, Vic 3145

Area: 360 m2

Type: Residential Land



Brett Phelan  
0417464075

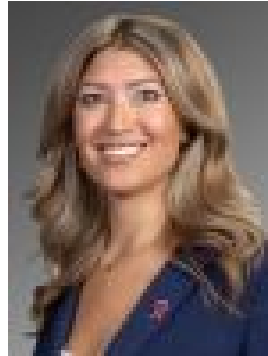

Jacqui French  
0420818682

**\$1,450,000 - \$1,550,000**

Build your dream home here. At the forefront of design and excellence, this brand new 4 bedroom, 4 bathroom off the plan streetfront residence delivers the ultimate in sophisticated luxury in an exclusive tree-lined street. Spectacular in scale and advantaged by ground and upper-level master suites, this remarkable home has been designed to maximise natural light throughout open-plan living/dining, bespoke kitchen, 2nd living area upstairs, powder room, outdoor entertaining and double garage. To be finished to the highest calibre, this magnificent masterpiece, is within a stroll to Hedgeley Dene Gardens, Central Park, Dairy Park, trams and Darling station. Please enquire to view plans and specifications.\*Please Note\* Buxton Real Estate may refuse to provide further information about the property should you prefer not to disclose your Full Contact Details including Phone Number. Photo id required upon entering the property.