

18 Ayshire Street, Horsley, NSW 2530

Residential Land For Sale

Sunday, 23 June 2024



18 Ayshire Street, Horsley, NSW 2530

Area: 1937 m2

Type: Residential Land



Daniel Ellem
0410868632

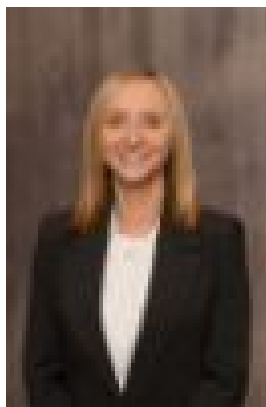

Jessica Hodges
0478711335

\$749,000

For those who need space for the toys, or even just room for the children to play, then look no further! Take full advantage of this 1937sqm level parcel of land situated in the "Green View Estate" in the ever popular suburb of Horsley. With a building envelope of approximately 340sqm, and plans already designed to get you underway, or for those wanting to start from scratch and design your dream home, the choice is yours! If you would like to view the plans already designed for this amazing block, please contact either Daniel or Jessica Ellem from Ellem&Co Real Estate on 0410 868 632!