

24 Meridie Way, Darley, Vic 3340

Residential Land For Sale

Tuesday, 25 June 2024

24 Meridie Way, Darley, Vic 3340

Area: 535 m2

Type: Residential Land



Sandeep Singh
0415161063

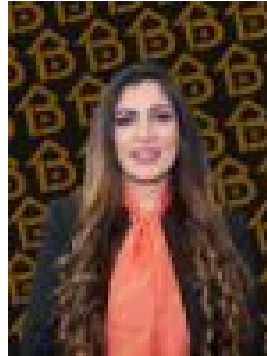

Parvinder Kaur
0410410009

\$345000

Bal Real Estate Werribee exclusively presents this fantastic opportunity for buyers to own this premium parcel of land in the popular area of DARLEY(Bacchus Marsh)Size: 535m² approximately with a nice wide frontage of 16 m .This is perfect opportunity for a first home builder or the astute investor looking to expand their portfolio. Create your dream family home in a community that perfectly balances country and city living.Darley and Bacchus Marsh region boasts a thriving community that offers residents all the modern conveniences and amenity they require, but with a relaxed, country charm.Within close proximity to the amenities like:- Bacchus Marsh Grammar School- Public schools- Bacchus marsh shopping centre- Gold Club- Medical Centre- Train station- Bus Stops- Next to freeway entrance towards Melbourne or Ballarat- Swimming school- Great orientation to build a dream home full of natural sunlightDon't miss this Opportunity To Build your Dream house!!Please Call for more details....Sandeep Singh 0415 161 063Parvinder Kaur 0410 410 009DISCLAIMER : All stated dimensions are approximate only. Particulars given are for general information only and do not constitute any representation on the part of the vendor or agent.