

Lot 161, Mount Kulburn Drive, Jensen, Qld 4818



Sold Residential Land

Sunday, 23 June 2024

Lot 161, Mount Kulburn Drive, Jensen, Qld 4818

Area: 2562 m2

Type: Residential Land

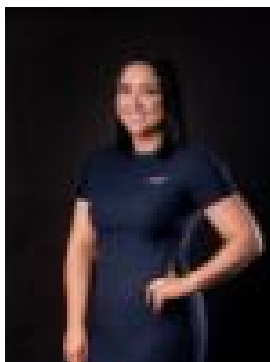

Alex Bourne Eden Park
0455428932

\$299,000

Registered & ready to build on block!- Live large on Mount Kulburn Drive- 2562m² lot- Wide 35m frontage To kickstart your new home journey at Eden Park, please call Alex on 0455 428 932.--Setting a new standard in park residential living, Eden Park is the perfect combination of both lifestyle and location, offering park residential living that's no more than 3 minutes away from shops, schools and other important amenities. Eden Park is located in the heart of the Northern Beaches, one of Townsville's most popular thriving suburbs. Park residential living means you'll have more room for all the things you've always wanted. - Walking distance to the Eden Park playgrounds including picnic area, BBQ area, and basketball court. - Walking distance to St Anthony's Catholic College - 3 minutes to Deeragun Shopping precinct - 3 minutes to the Medical Centre - 5 minutes to Willows Shopping Centre, Cannon Park and Riverway Lagoons and Arts Centre via the Ring Road - 10 minutes to Bushland Beach and boat ramp - You're well connected to Lavarack Barracks, Townsville University Hospital and JCU, all within 20 minutes drive via the Ring Road