

# Lot 48 Paradise Close, Palm Cove, Qld 4879

## Residential Land For Sale

Wednesday, 10 July 2024



Lot 48 Paradise Close, Palm Cove, Qld 4879

Area: 465 m2

Type: Residential Land



Matthew Pearce  
0418708758

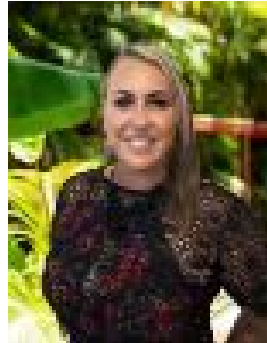

Nicole Barry  
0418763311

**\$410,000**

Lot 48 | Paradise Point Estate | No Body Corporate fees or Specific Style Building Covenants apply. Build your dream home in this stunning new estate, only moments away from Palm Cove esplanade. Due to be titled and ready to build by end of 2024. Call Matthew Pearce or Nicole Barry for more information.