

# Address available on request, Norlane, Vic 3214



## Townhouse For Sale

Wednesday, 10 July 2024

Address available on request, Norlane, Vic 3214

**Bedrooms: 2**

**Bathrooms: 1**

**Parkings: 1**

**Area: 84 m2**

**Type: Townhouse**



Irini Carter  
0414895596

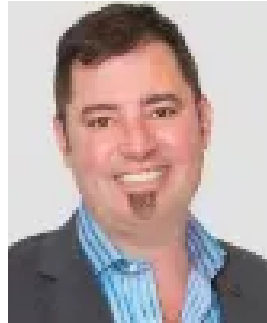

ASH CARTER  
0434462515

**\$525,000**

Here is your set and forget investment property suitable for your super fund to purchase. 1 part contract 2 bedroom townhouses due for completion October 2024. Located within 650m from the nearest train station meaning access to Geelong CBD or Melbourne is at your doorstep. Rental Return >4% Norlane has a vacancy rate of 1.17%. Please respond to this advertisement for all information.